

SCHEDULE 'B' TO BY-LAW 6000-17 KEY NATURAL HERITAGE FEATURES & HYDROLOGICALLY SENSITIVE FEATURES MAP NO. 9

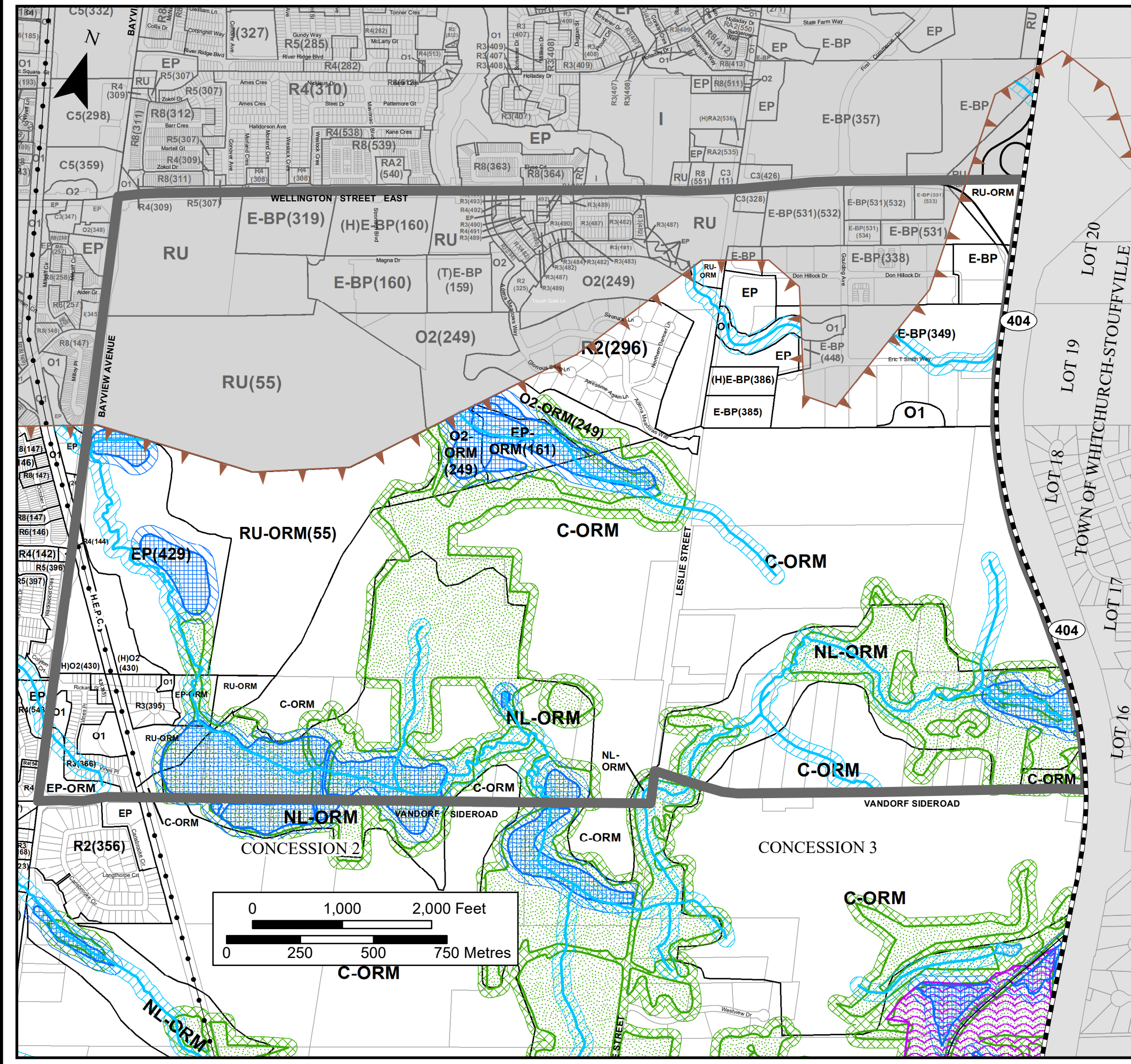

ZONING LEGEND

RESIDENTIAL ZONES	COMMERCIAL ZONES	OPEN SPACE ZONES
ER Estate Residential	C1 Convenience Commercial	EP Environmental Protection
ER-ORM Oak Ridges Moraine Estate Residential	C2 Central Commercial	EP-ORM Oak Ridges Moraine Environmental Protection
R1 Detached First Density Residential	C3 Service Commercial	O1 Public Open Space
R2 Detached Second Density Residential	C4 Community Commercial	O2 Private Open Space
R3 Detached Third Density Residential	C5 Major Retail	O-ORM Oak Ridges Moraine Open Space
R4 Detached Fourth Density Residential	C6 Mixed Residential Commercial	ORM COUNTRYSIDE AREA
R5 Detached Fifth Density Residential	C7 Residential	C-ORM Oak Ridges Moraine Countryside Area
R6 Semi-Detached and Duplex Dwelling Residential	PROMENADE ZONES	ORM NATURAL CORE AREA
R7 Special Mixed Density Residential	PD1 Promenade Downtown	NC-ORM Oak Ridges Moraine Natural Core Area
R8 Townhouse Dwelling Residential	PD2 Promenade Downtown - Special Mixed Density Residential	ORM NATURAL LINKAGE AREA
RA1 First Density Apartment Residential	PDS1 Promenade Downtown Shoulder - Central Commercial	NL-ORM Oak Ridges Moraine Natural Linkage Area
RA2 Second Density Apartment Residential	PDS2 Promenade Downtown Shoulder - Service Commercial	KNHF & HYDROLOGICALLY SENSITIVE FEATURES AND MVPZ EXCEPTION 1 ZONE
EMPLOYMENT ZONES	PDS3 Promenade Downtown Shoulder - Institutional	KNHF-1 Zone KNHF & Hydrologically Sensitive Features Exception 1 Zone
E1 Service Employment	PDS4 Promenade Downtown Shoulder - Special Mixed Density Residential	MVPZ-1 Zone MVPZ Exception 1 Zone
E2 General Employment	RURAL ZONES	
E-BP Business Park	RU Rural	
I Institutional	RU-ORM Oak Ridges Moraine Rural	

Note: Zoning Classifications and Provisions refer to Comprehensive Zoning By-law text document

LEGEND

Oak Ridges Moraine Conservation Plan Area	Wetland
Boundary of Oak Ridges Moraine Conservation Plan Area Ontario Regulation 140/02	Wetland MVPZ
Boundary of Oak Ridges Moraine Area Ontario Regulation 01/02	Permanent and Intermittent Streams
Map #9 Area	Permanent and Intermittent Streams MVPZ
Municipal Boundary	Waterbodies
Lot	Area of Natural and Scientific Interest (Life Science)
Railway	Woodlands
Hydro Corridor	Woodlands MVPZ
	<i>MVPZ = Minimum Vegetation Protection Zone</i>

By-Law 6000-17 consists of Schedules "A" to "E" inclusive and accordingly each schedule shall be considered in the determination of zoning provisions pertaining to individual properties.

NOTE: ZONING LINES AND PROPERTY LINES SHOWN ARE FOR INFORMATION PURPOSES ONLY. REFERENCE SHOULD BE MADE TO THE CORRESPONDING BY-LAWS AND REGISTERED PLANS.

DRAWN BY: ML	UPDATED BY: JS	APPROVED BY: ML
CREATED DATE: 05/2017	DATE UPDATED: 1/2024	FILE NAME: Schedule B Map 9 (KNHF)

