

Public Release
February 10, 2017



**Town of Aurora
Additional Items to
Heritage Advisory Committee
Meeting Agenda**

Monday, February 13, 2017
7 p.m., Leksand Room

- **Additional Information to Item 4 – Memorandum from Planner, Re: Additional Information – Proposed Demolition of Existing Rear Addition and Accessory Structure to a Listed Heritage Building, 23 Mosley Street
Re: Drawings for Addition to 23 Mosley Street**

Copyright: Pro Vision Architects Inc., O.A.A. Duplication or reproduction by any means without the express written consent of Pro Vision Architects Inc., O.A.A. is a violation of Federal and International law. The information contained on this document is the intellectual property of Pro Vision Architects Inc., O.A.A. and all rights reserved.



PROJECT NAME:
**ADDITION TO
 23 MOSELY ST**
 PROJECT ADDRESS:
23 MOSELY ST, Aurora, ON

CLIENT NAME:
MATTHEW KINSELLA

- DRAWING LIST**
- COVER SHEET
 - S01 SITE PLAN / EBP
 - A1.0 CONSTRUCTION NOTES / SCHEDULES
 - A1.1 1ST & 2ND FLOOR PLANS
 - A1.2 BASEMENT & ROOF PLANS
 - A1.3 ELEVATIONS
 - A1.4 BUILDING SECTIONS / DETAILS

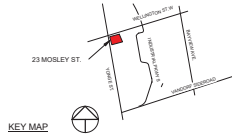

PROVISION ARCHITECTURE INC.
 7-14-1880-4347 F14-1880-3828
 Email: pva@provisionarch.com
 14951 Youngs St., Unit B, Aurora,
 ON L4G 1M5

23 MOSELY ST

Y:181801205 - 23 Mosley St - Aurora/66 Approval/01 Municipa3, BPA/1801205 - 23 Mosley St.rvt

2/7/2017 4:48:23 PM

BUILDING PERMIT APPLICATION

2/10/2017 1:45:39PM
 Copyright © Pro Vision Architecture Inc. O.A. A Duplication or reproduction by any means, without the express written consent of Pro Vision Architecture Inc. O.A. is a violation of Federal and International law. The information contained on this document are the intellectual property of Pro Vision Architecture Inc. O.A. and all rights reserved are Reserved.

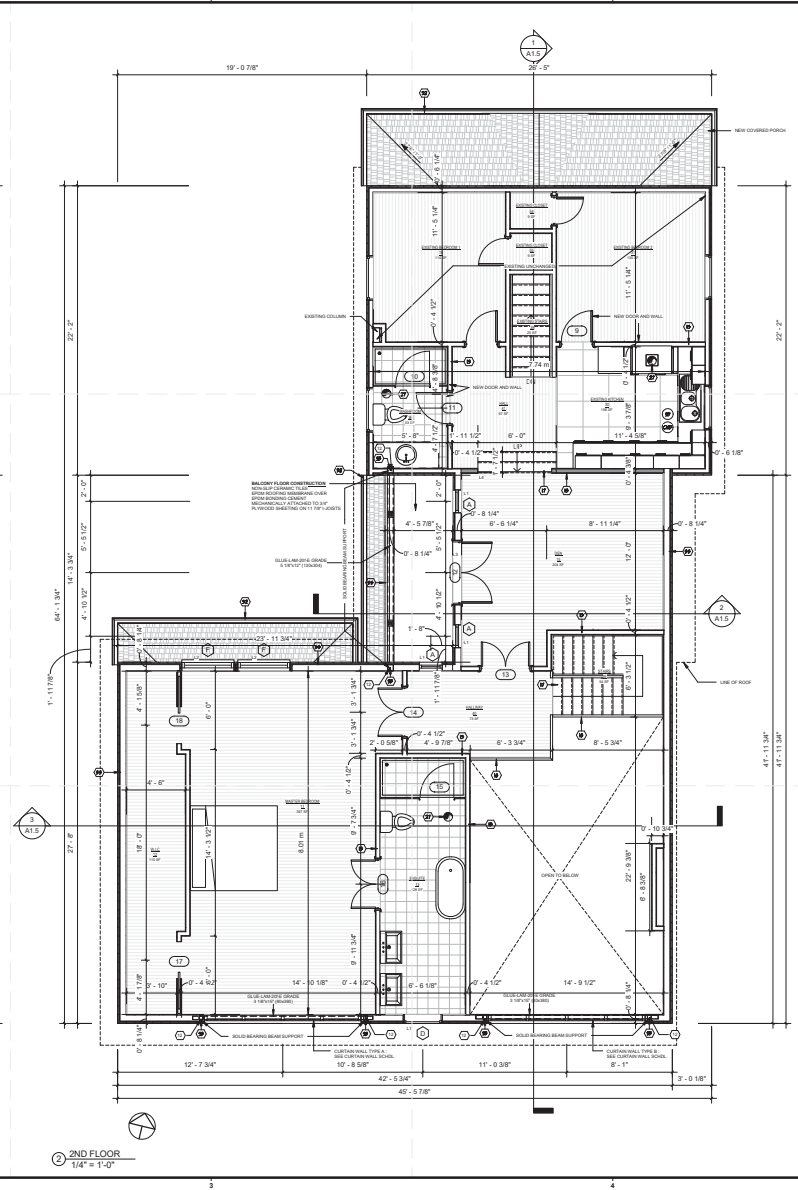
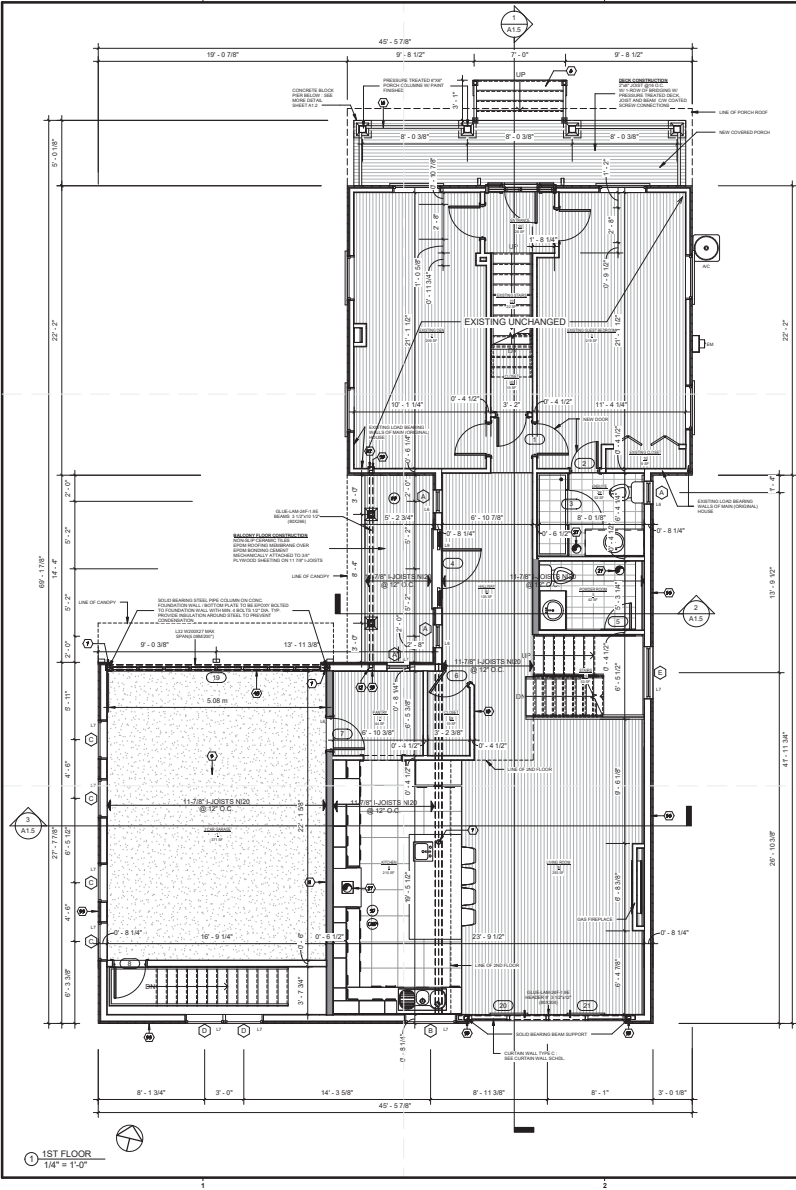



PRO VISION ARCHITECTURE INC.
 1416800-6347 F: 416-900-8625
 Email: pva@provisionarch.com
 14961 Yonge St. Unit B, Aurora, ON L4G 1M5

29776208

REVISION SCHEDULE		
NO.	DESCRIPTION	DATE

PROJECT NAME:
ADDITION TO
23 MOSELY ST

CHECKED BY: SC DE OL
DATE: JAN 2017

A SCALE: 1/4" = 1'-0"
COPYRIGHT: JOHN PROVISION ARCHITECTURE INC.

PROJECT NO: 1601205

SHEET TITLE:
1ST / 2ND FLOOR PLANS

A1.1

SHEET OF

CLIENT'S NAME & ADDRESS:
MATTHEW KINSELLA

PROJECT STATUS:
BUILDING PERMIT APPLICATION

2/10/2017 1:40:48 PM
 Copyright: Pro/View Architecture Inc. O/A. A Duplication or reproduction by any means, without the express written consent of Pro/View Architecture Inc. O/A is a violation of Federal and International law. The information contained on this document is the intellectual property of Pro/View Architecture Inc. O/A and all rights reserved are Reserved.

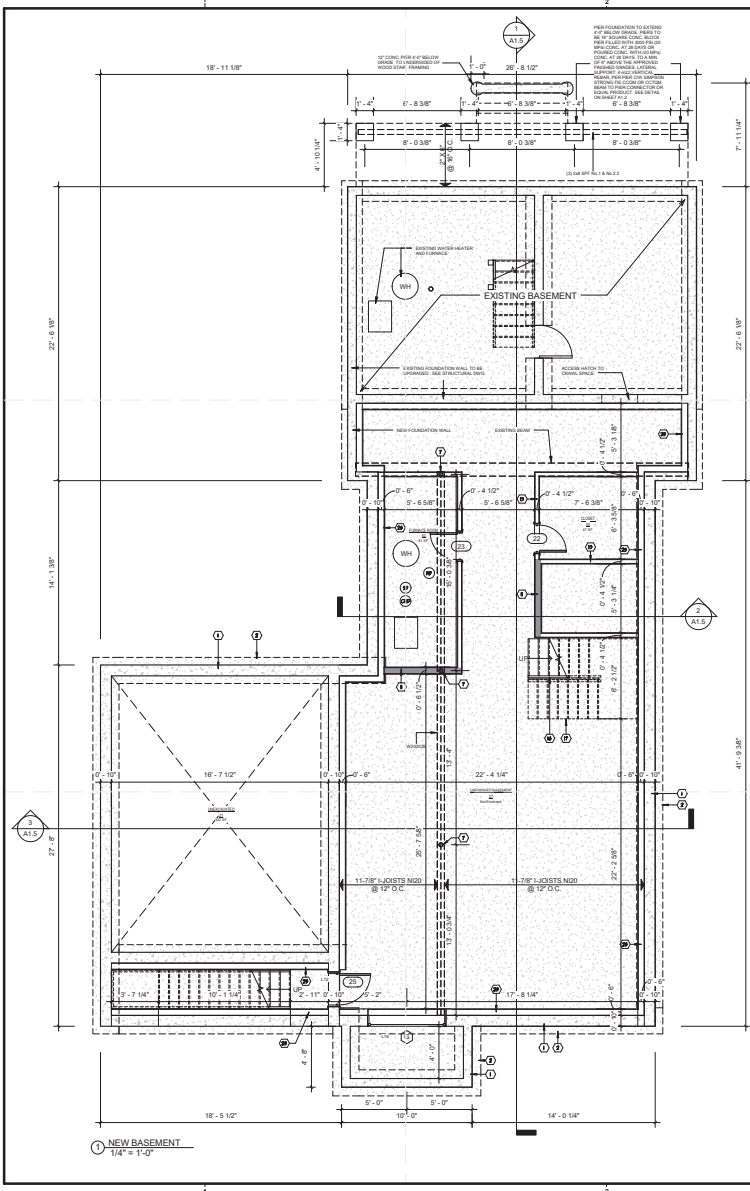

1 NEW BASEMENT
1/4" = 1'-0"

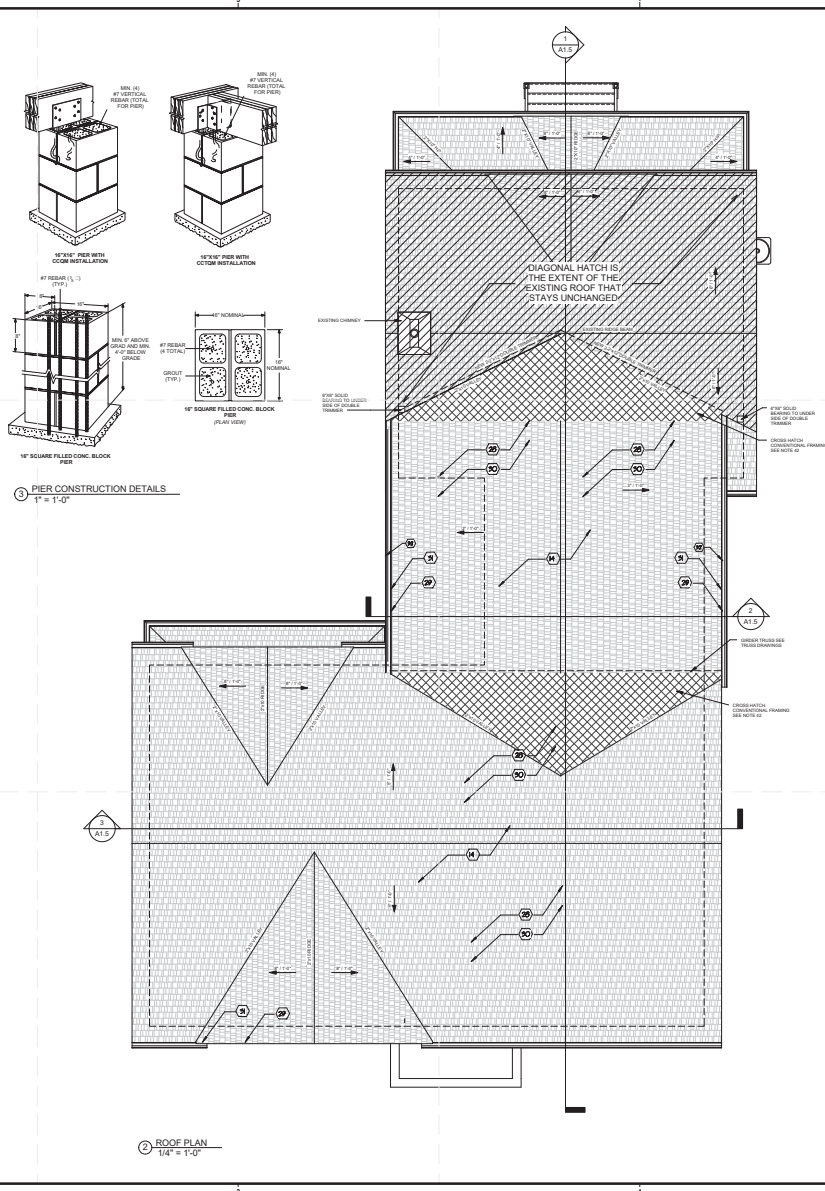

2 ROOF PLAN
1/4" = 1'-0"

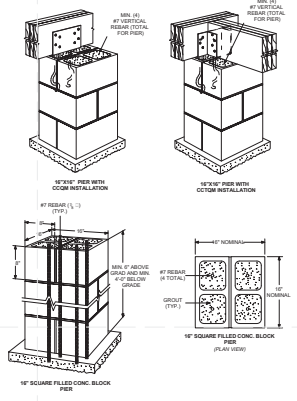

3 PIER CONSTRUCTION DETAILS
T = 1'-0"



PRO VISION ARCHITECTURE INC.
 14 6800 4347 F 416 900 2625
 Email: pro@provisionarch.com
 14961 Yonge St. Unit B, Aurora, ON L4G 1M5

29776208	
REVISION SCHEDULE	
PROJECT NAME: ADDITION TO 23 MOSELY ST	
CLIENT'S NAME & ADDRESS: 23 MOSELY ST, Aurora, ON MATTHEW KINSELLA	
PROJECT STATUS: BUILDING PERMIT APPLICATION	
DRAWN BY: DE CHECKED BY: Checker DATE: JAN 2017 SCALE: As indicated COPYRIGHT: JOHN PRO/VIEW ARCHITECTURE INC. PROJECT NO: 1601205	
SHEET TITLE: BASEMENT & ROOF PLANS	
A1.2	
	SHEET OF

3/10/2017 4:50:11 PM
 Copyright Pro-Vision Architecture Inc. O.A.A. Duplication or reproduction by any means, without the express written consent of Pro-Vision Architecture Inc. O.A.A. is a violation of Federal and International law. The information contained on this document is the intellectual property of Pro-Vision Architecture Inc. O.A.A. and all rights therein are Reserved.

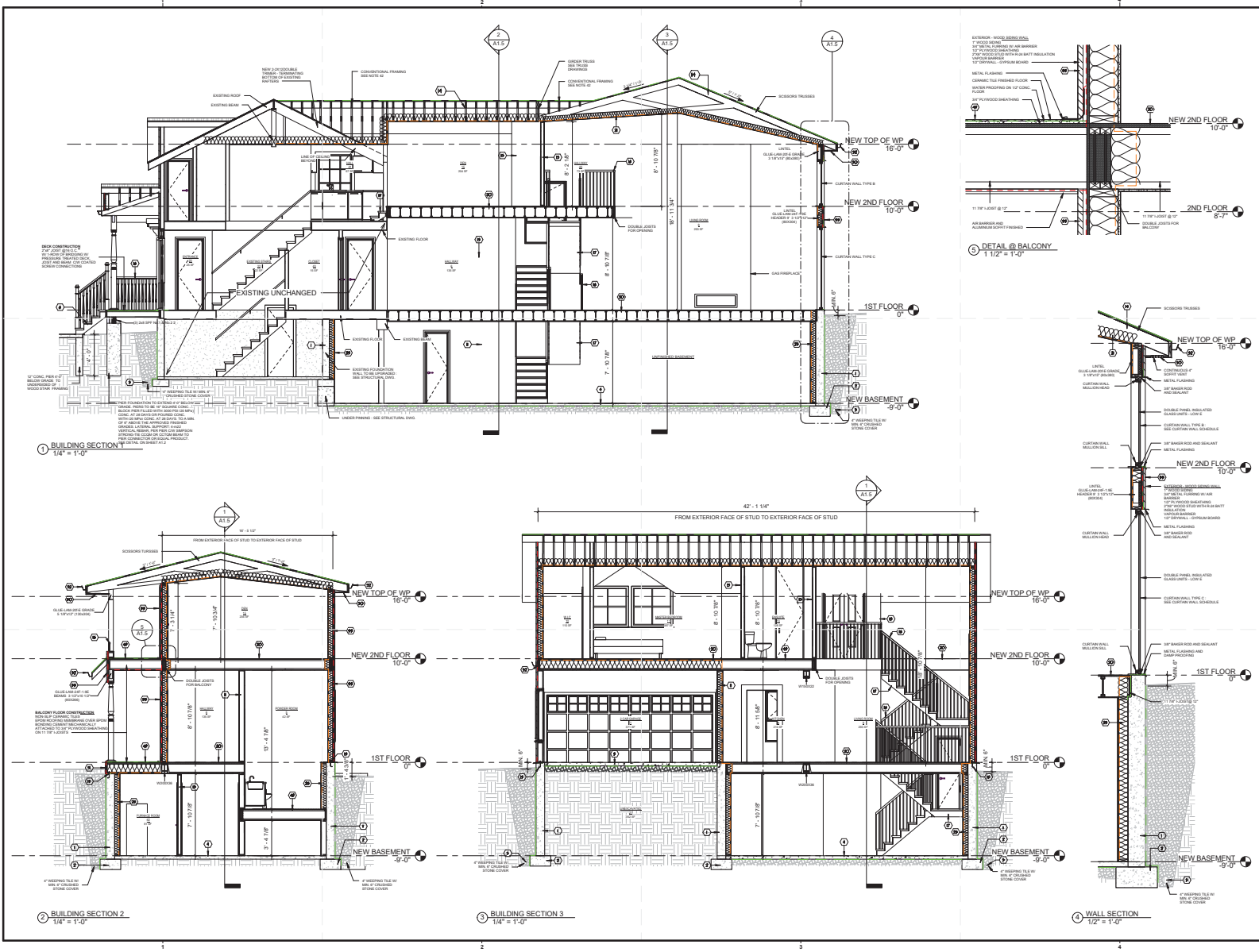



PRO-VISION ARCHITECTURE INC.
 1 (416) 600-4347 F (416) 600-3023
 Email: info@provisionarch.com
 14961 Yonge St. Unit B, Aurora, ON L4G 1M5

20170208

REVISION SCHEDULE		
Description	Date	By

PROJECT NAME:
 ADDITION TO
23 MOSELY ST
23 MOSELY ST, Aurora, ON
 CLIENT'S NAME & ADDRESS:
MATTHEW KINSELLA
 PROJECT STATUS: **BUILDING PERMIT APPLICATION**

DRAWN BY: SJC/DE CHECKED BY: JDE DATE: JAN 2017 SCALE: As indicated COPYRIGHT: 2017 PRO-VISION ARCHITECTURE INC.	PROJECT NO.: 1601205
SHEET TITLE BUILDING SECTION/DETAILS	
A1.5	
SHEET OF	